

CITY OF EDEN PRAIRIE

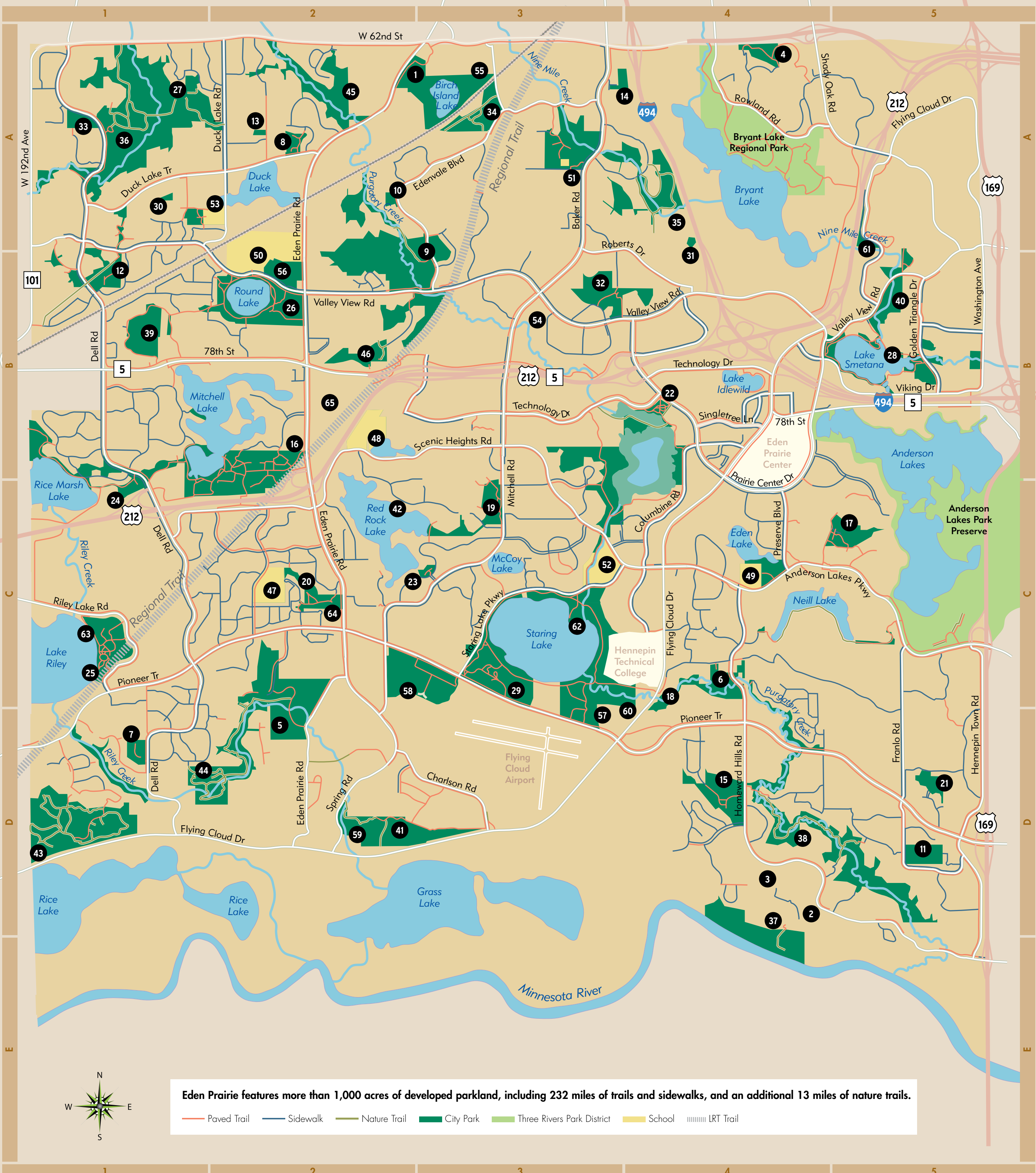

Eden Prairie features more than 1,000 acres of developed parkland, including 232 miles of trails and sidewalks, and an additional 13 miles of nature trails.

— Paved Trail
 — Sidewalk
 — Nature Trail
 City Park
 Three Rivers Park District
 School
 LRT Trail

PARKS

- 1 A3 Birch Island**
6225 Eden Prairie Road
- 2 D5 Bluffs West 1**
10458 Devonshire Place
- 3 D4 Bluffs West 2**
10292 Edinburgh Circle
- 4 A4 Carmel**
11610 Tyrell Drive
- 5 D2 Cedar Hills**
9580 Eden Prairie Road
- 6 D4 Creekwood**
12341 Sunnybrook Road
- 7 D1 Crestwood**
9780 Dell Road
- 8 A2 Eden Valley**
16600 Duck Lake Trail
- 9 B3 Edenvale**
7200 Edenvale Boulevard
- 10 B3 Edgewood**
6950 Edenvale Boulevard
- 11 D5 Franlo**
10245 Franlo Road
- 12 B1 Hidden Ponds**
18300 Twilight Trail
- 13 A2 High Trail Estates**
6608 - 168th Avenue West
- 14 A4 Holasek Hill**
6395 Pinnacle Drive
- 15 D4 Homeward Hills**
12000 Silverwood Drive
- 16 C2 Miller**
8208 Eden Prairie Road
- 17 C5 Nesbitt Preserve**
8641 Center Way
- 18 D4 Overlook**
9514 Grey Widgeon Place
- 19 C3 Pheasant Woods**
8420 Mitchell Road
- 20 C2 Pioneer**
8940 Sutton Drive
- 21 D5 Prairie East**
10379 Balsam Way
- 22 B4 Purgatory Creek**
13001 Technology Drive
- 23 C3 Red Rock Lake**
15416 Boulder Pointe Road
- 24 C1 Rice Marsh Lake**
8266 Erin Bay
- 25 C1 Riley Lake**
9180 Riley Lake Road
- 26 B2 Round Lake**
16691 Valley View Road
- 27 A1 Rustic Hills**
17465 Rustic Hills Drive
- 28 B5 Smetana Lake**
7620 Smetana Lane
- 29 C3 Staring Lake**
14800 Pioneer Trail
- 30 A1 Sterling Field**
17800 Sterling Terrace
- 31 B4 Topview**
7231 Gerard Drive
- 32 B4 Willow**
7402 Butterscotch Road
- 33 A1 Wyndham Knoll**
6525 Dell Road

CONSERVATION AREAS

- 34 A3 Birch Island Woods**
6410 Indian Chief Road
- 35 A4 Cardinal Creek**
12828 Gerard Drive
- 36 A1 Edenbrook**
6655 Dell Road
- 37 E4 James A. Brown**
11449 Landing Road
- 38 D4 Lower Purgatory Creek**
- 39 B1 Mitchell Marsh**
- 40 B5 Nine-Mile Creek**
- 41 D2 Prairie Bluff**
10092 Indigo Drive
- 42 C2 Red Rock**
15440 Village Woods Drive
- 43 D1 Richard T. Anderson**
18700 Flying Cloud Drive
- 44 D2 Riley Creek**
9795 Canopy Trail
- 45 A2 Timber Creek**
6395 Ginger Drive
- 46 B2 Westgate**

SCHOOLS

- 47 C2 Cedar Ridge School**
8905 Braxton Drive
- 48 B2 Central Middle School**
8025 School Road
- 49 C4 Eden Lake School/Park**
11700 Anderson Lakes Parkway
- 50 B2 Eden Prairie High School**
17185 Valley View Road
- 51 A3 Forest Hills School/Park**
13708 Holly Road
- 52 C3 Oak Point School/Pool**
13400 Staring Lake Parkway
- 53 A2 Prairie View School/Park**
17255 Peterborg Road

SPECIAL FACILITIES AND HISTORICAL SITES

- 54 B3 Art Center**
7650 Equitable Drive
- 55 A3 Camp Edenwood***
6350 Indian Chief Road
- 56 B2 Community Center**
16700 Valley View Road
- 57 D4 Cummins-Grill Homestead***
13600 Pioneer Trail
- 58 D3 Flying Cloud Fields**
15219 Pioneer Trail
- 59 D2 Frederick Miller Spring***
9995 Spring Road
- 60 D4 Off Leash Dog Area at Staring Lake**
13600 Pioneer Trail
- 61 A5 Off Leash Dog Area on Flying Cloud Drive**
7171 Flying Cloud Drive
- 62 C3 Outdoor Center***
13765 Staring Lake Parkway
- 63 C1 Riley-Jacques Barn* and Dorenkemper House**
9100 Riley Lake Road
- 64 C2 Senior Center**
8950 Eden Prairie Road
- 65 B2 Smith-Douglas-More House***
8107 Eden Prairie Road

*Denotes historic site.



TRAILS

Looking for a **loop trail**? Try these:

- Lake Smetana**
1.6 miles
- Mitchell Marsh**
1 mile
- Purgatory Creek**
2.4 miles
(optional 1-mile loop)
- Rice Marsh Lake**
3.2 miles
- Round Lake**
1 mile
- Staring Lake**
2.25 miles



Nature trails for walking and hiking have been enhanced with boardwalks, bridges and stairs. You can travel through the forest, over the marsh and up to beautiful overlooks at these parks and conservation areas:

- Birch Island Woods
- Purgatory Creek
- Edenbrook
- Richard T. Anderson
- Hidden Ponds
- Riley Creek
- Lower Purgatory Creek
- Staring Lake
- Miller

The **Minnesota River Bluffs (LRT) Regional Trail** is owned by the Hennepin County Regional Authority (HCRRRA) and is maintained by the Three Rivers Park District. The trail is 5.5-miles long and passes diagonally through Eden Prairie. Following an abandoned railroad bed, this crushed limestone trail is ideal for biking, walking or running. Visit threeriversparks.org or call 763-559-9000 for more information.

PARKS AND TRAILS GUIDE

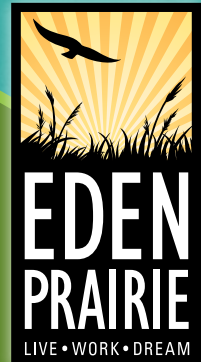

ENJOY YOUR PARKS

Park hours 6 a.m.–10 p.m.

- Dogs must be leashed and picked up after.
- Picnic shelters are available for use unless reserved.
- No glass containers.
- Fires only in grills or portable stoves.
- Smoking and tobacco use is not permitted.
- Motor vehicles are prohibited on the trails and grass.



City of Eden Prairie
Parks and Recreation Department
952-949-8442 ■ Parks@edenprairie.org
edenprairie.org

FACILITY RENTALS



Gather in Your Community

With numerous parks, pavilions and special event areas, the perfect location for your next party, meeting or special event is right here in Eden Prairie. For a complete listing of rental facilities, visit edenprairie.org/FacilityRentals.



PARK FEATURES

	Athletic Field	Baseball/Softball	Basketball	Ice Skating	Picnic Area	Play Equipment	Seasonal Dog Parks	Tennis or Pickleball	Volleyball	Other Amenities
Birch Island					✓	✓				
Carmel			✓			✓		✓		
Cedar Hills	✓		✓		✓	✓				
Creekwood		✓	✓					✓		
Crestwood	✓		✓	✓		✓	✓	✓	✓	
Eden Lake School/Park		✓	✓	✓		✓				
Eden Valley		✓	✓		✓	✓		✓		
Edenvale		✓	✓	✓	✓	✓	✓			
Flying Cloud Fields	✓									
Forest Hills School/Park	✓	✓		✓		✓		✓		
Franlo	✓	✓	✓			✓		✓		
Hidden Ponds	✓	✓	✓		✓			✓		
Homeward Hills	✓	✓	✓	✓	✓	✓	✓	✓	✓	
Miller	✓	✓	✓	✓	✓	✓		✓		Fishing/Boat Ramp, Splash Pad
Nesbitt Preserve	✓	✓	✓	✓	✓	✓	✓		✓	
Pheasant Woods	✓	✓				✓	✓			Gardens
Pioneer					✓			✓		
Prairie East		✓	✓			✓		✓		
Prairie View School/Park		✓		✓		✓				
Purgatory Creek					✓					Veterans Memorial, Gardens
Red Rock Lake			✓		✓	✓		✓		Boat Ramp
Rice Marsh Lake	✓	✓	✓			✓		✓		
Riley Lake		✓	✓		✓	✓		✓	✓	Fishing/Boat Ramp, Swimming Beach
Round Lake		✓	✓	✓	✓	✓		✓	✓	Fishing, Skate Park, Splash Pad, Swimming Beach
Rustic Hills		✓	✓			✓		✓	✓	
Smetana Lake					✓	✓				Fishing/Boat Ramp
Staring Lake	✓	✓	✓	✓	✓	✓	✓	✓	✓	Fishing/Boat Ramp, Sledding Hill, Cross-country Skiing, Disc Golf, Archery Range
Sterling Field			✓			✓		✓		
Topview			✓			✓				
Willow		✓	✓			✓		✓		
Wyndham Knoll	✓	✓	✓			✓		✓		

RECREATION PROGRAMS

The City of Eden Prairie Parks and Recreation Department offers recreational programs for all ages. Activities involving nature, art, fitness, sports and more take place at City Parks and Recreation facilities. Pick up a Parks and Recreation program guide or visit edenprairie.org/ParksBrochure to learn more.



edenprairie.org/ArtCenter



edenprairie.org/OutdoorCenter



edenprairie.org/CommunityCenter



edenprairie.org/SeniorCenter

