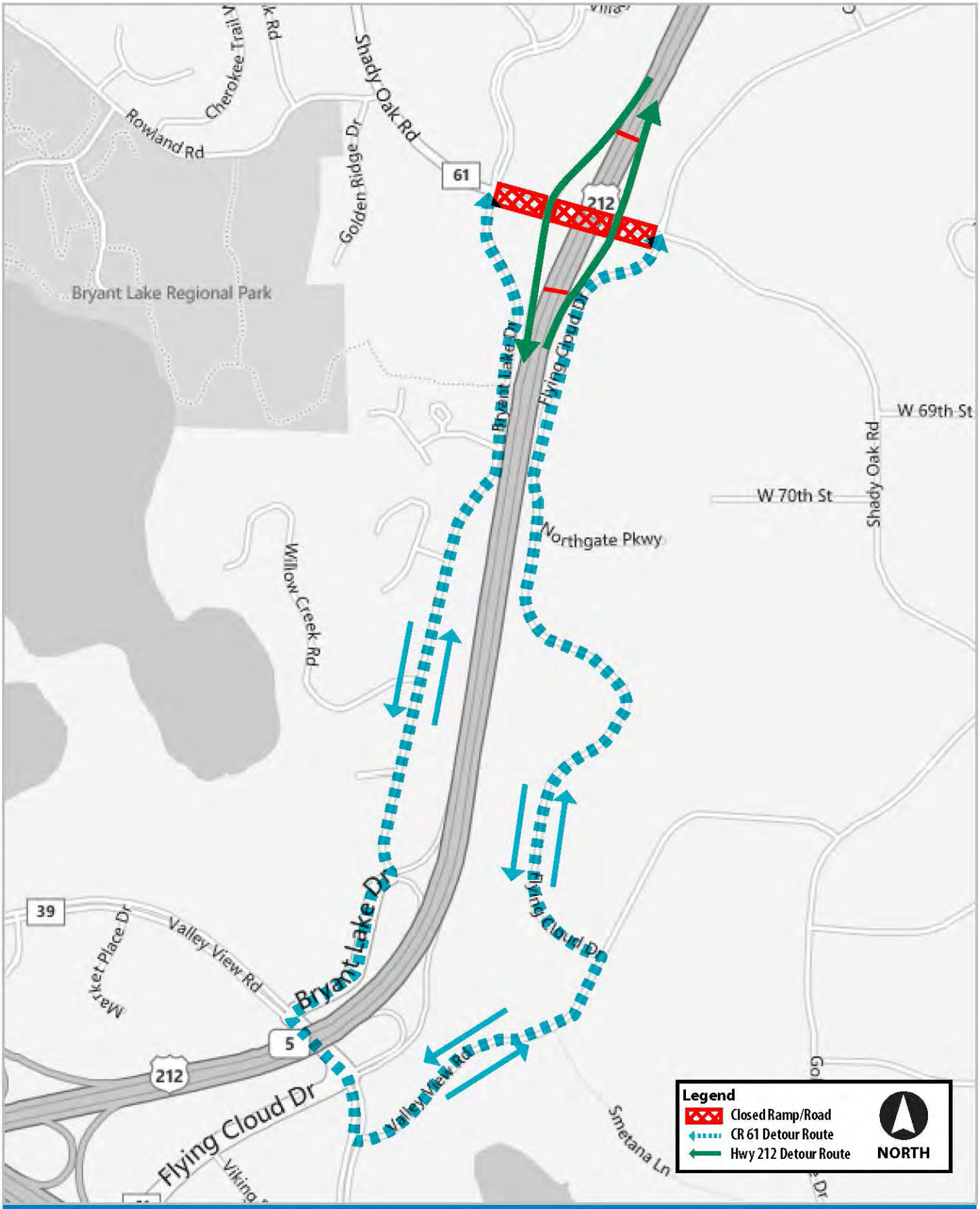

Bridge Removal