Projected Construction Staging Phase I - North Segment

Pre-Stage 1

October 2012-
April 2013

Mostly
Complete

Stage 1

April 2013-
July 2013

Stage 2

July 2013-
October 2013

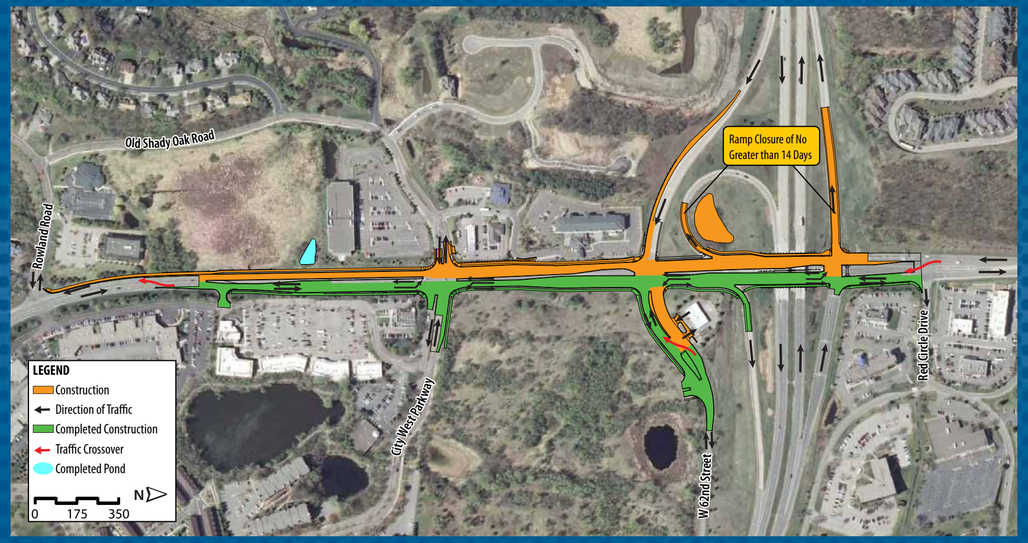

Stage 3

October 2013-
November
2013

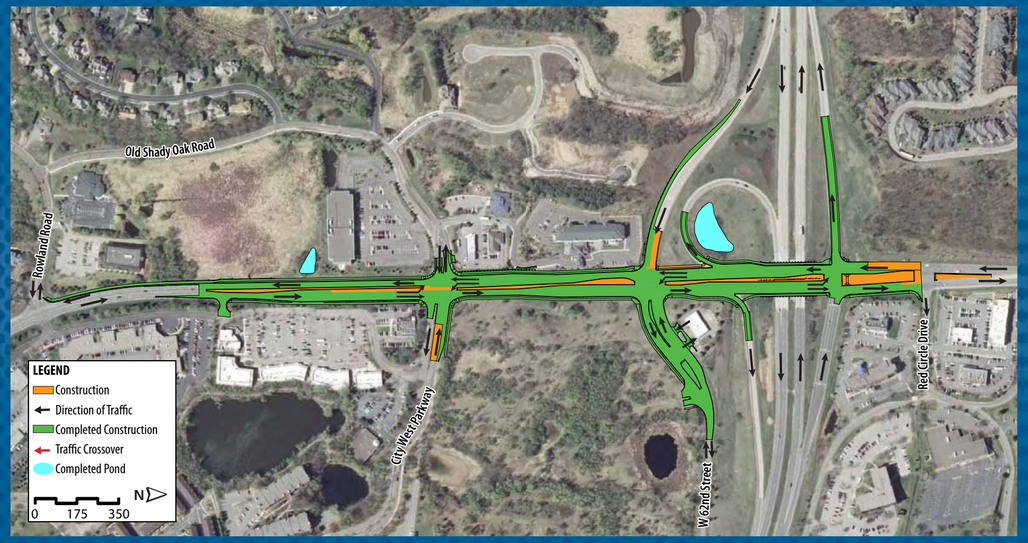

Shady Oak Road

Projected Construction Staging - Roundabout

Stage 1

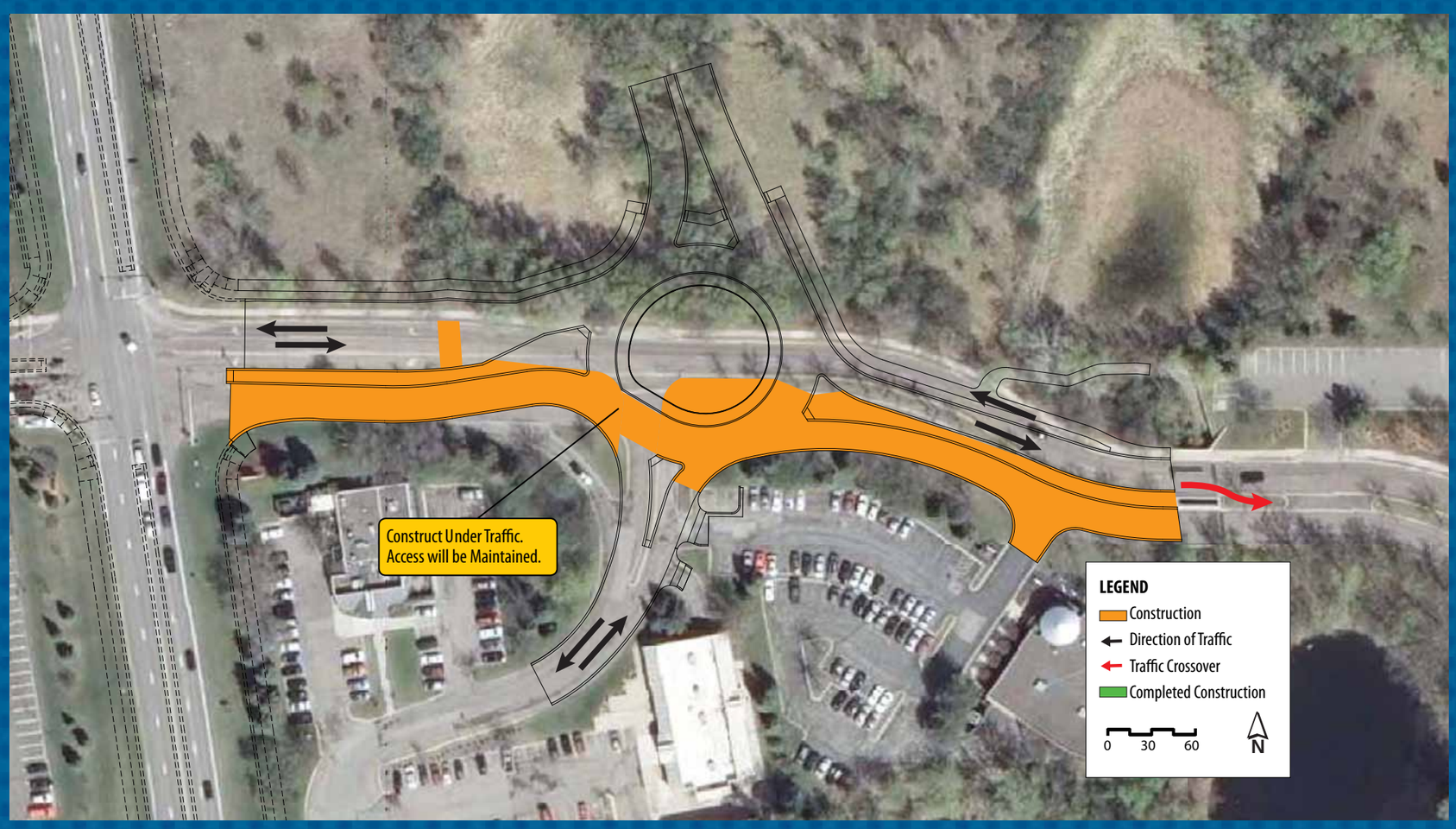

Stage 2

Stage 2 is limited to 10 calendar days.

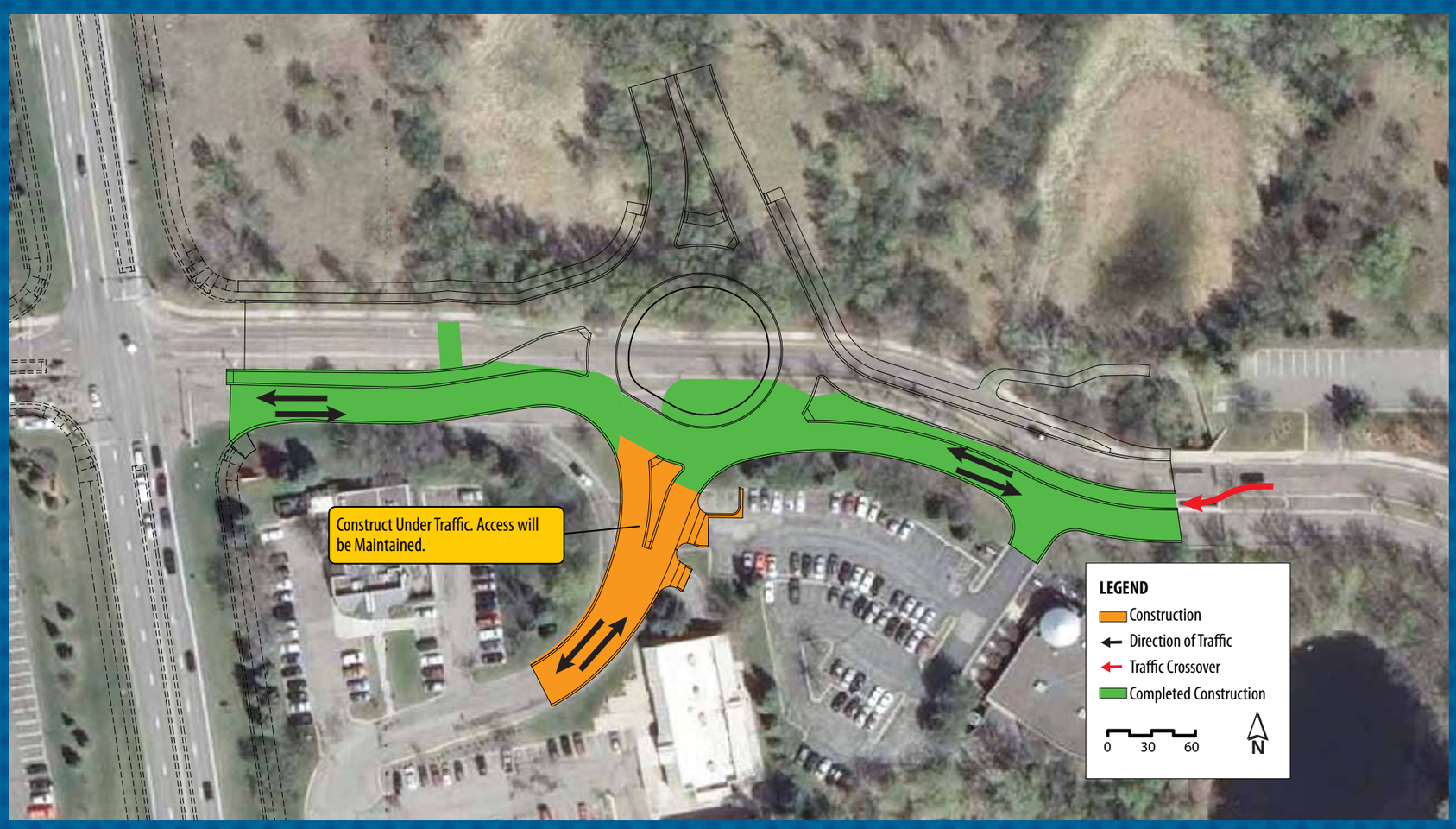

Stage 3

Roundabout construction shall not exceed 65 calendar days.